

LUBRICANT ANALYSIS DECISION TREE

1. Which **machines** should be monitored?
2. Which **tests** should be performed?
3. How frequently should **samples** be completed?

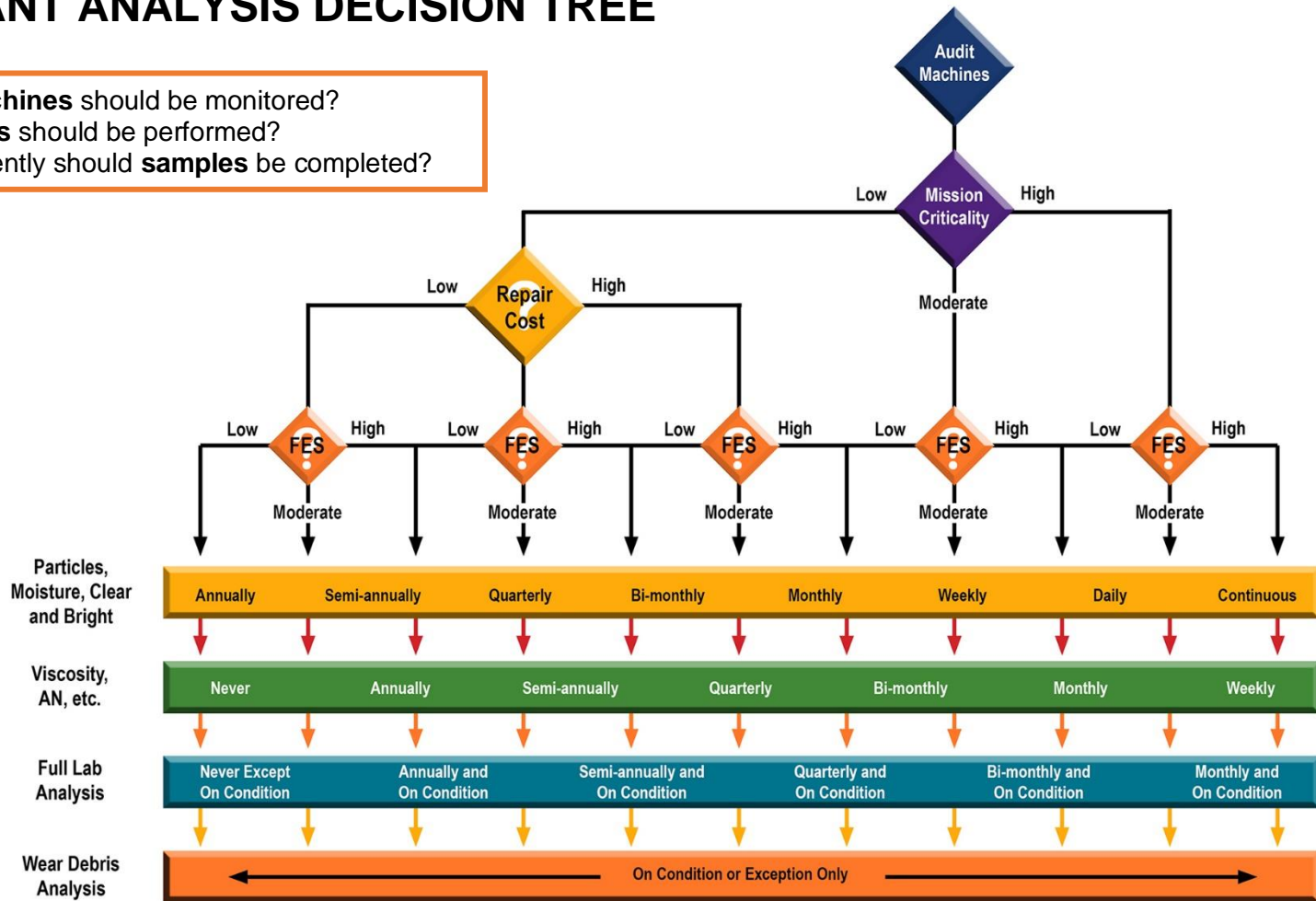

Used with permission ©Noria Corporation

Note: **FES** is the fluid environment severity. High **FES** relates to high temperature, dirt ingress, moisture, and other stressors.